



Project Name: **Villa Saint Joseph Addition**

Project type: Skilled Nursing

Address: 11901 Rosewood
Overland Park, Kansas

Completed: January 2015

Description: SWD Architects provided full architectural services for the addition of sixteen skilled nursing private patient rooms to the existing Villa Saint Joseph facility.

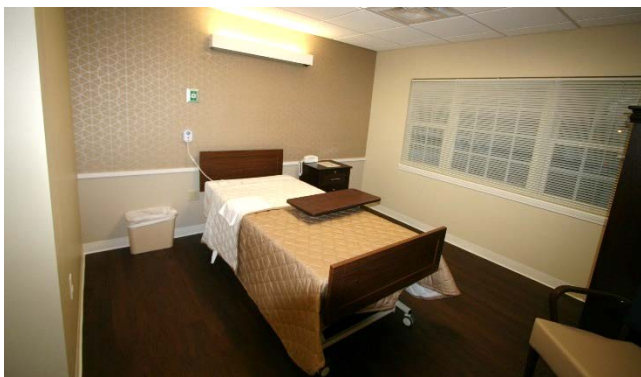

In addition to the sixteen private patient rooms a new dining and nourishment kitchen, nurse station, therapy gym, therapy courtyard and future therapy pool area were included in the addition. SWD Architects worked closely with the administration, nursing and therapy staff to coordinate their functional needs and provide an appealing and integrated connection with the existing building.

As part of the services provided SWD worked with the City of Overland Park, Kansas and guided the project through the city zoning development plan process and coordinated with the Kansas Department on Aging and Disability Services to ensure design compliance with the licensure requirements.



Connection to original facility



Hallway



Nurse Station



Dining Area



Therapy gym



Shower and ADL training bath



Patient room shower



Nourishment kitchen